ALIENS™

4 (of 4)
$2.25 U.S.
$2.80 Canada

ALIENS™

script
MARK VERHEIDEN

art
DENIS BEAUVAIS

layout assistant
ROGER CASSELMAN

lettering
DAVID JACKSON

publisher
MIKE RICHARDSON

editor
RANDY STRADLEY

operations
NEIL HANKERSON

production manager
CHRIS CHALENOR

production
JIM BRADRICK JIM SPIVEY JACK POLLOCK

special consultants
AL OVADIA PAM NORTH

controller
BRAD HORN

administrative assistants
DEBBIE BYRD JERRY PROSSER

INSPIRED BY THE DESIGNS AND CREATIONS OF H.R. GIGER
BASED ON THE CHARACTERS AND SITUATIONS IN THE 20TH CENTURY FOX FILM

ALIENS Vol. 2, #4 May, 1990. Published by Dark Horse Comics, Inc., 2008 S.E. Monroe St., Milwaukie, Oregon 97222

Aliens™ is a trademark of Twentieth Century Fox Film Corp. Story and art ©1989 Twentieth Century Fox Film Corp. All rights reserved. Any resemblance between characters in this story and actual persons, living or dead, is purely coincidental. No portion of this publication may be reproduced, by any means, without the express permission of the copyright holder

THEY GAVE US NAMES, FACES, EMOTIONS—

THEY SHOULD HAVE *TOLD* US.

MY CONSCIOUS MEMORY IS LIKE A STORY WITH NO BEGINNING. ONE MOMENT THERE IS NOTHING.

THE NEXT I AM WHOLE.

I HAD NO REASON TO QUESTION IT-- *NONE* OF US DID.

COME ON, BUTLER, MOVE IT—!

MY SQUAD WAS *SYNTHESIZED* FOR THE ALIEN MISSION. WE WERE SOCIALIZED AND DOMESTICATED TO IMPROVE *COMPATIBILITY* WITH OUR HUMAN SHIPMATES.

WHAT WAS THE *GENESIS* OF MY LOVE? WAS IT THE LAST VESTIGE OF SOME PROGRAMMER'S SICK, COMIC-EROTIC *JOKE*?

NEWT DIDN'T KNOW. *NEITHER* OF US KNEW.

WHAT COULD POSSIBLY EXPLAIN MY *PAIN* WHEN NEWT FINALLY UNDERSTOOD THE *HORROR* OF OUR LIE?

EVERYTHING I BELIEVED IN HAD BEEN TAKEN FROM ME. I WASN'T HUMAN. I WASN'T *ANYTHING*.

NEWT WAS ALL I HAD LEFT—

—AND THEY WERE GOING TO TAKE *HER* FROM ME AS WELL.

LOADING BAY
SEC. CAM. 3

MY *CHILDREN* UNDERSTAND THE *FLAME*.

THERE'S A *PURITY* TO THE THE ALIEN I FIND *REFRESHING*. THERE'S NOTHING —*UNCERTAIN*— ABOUT THEIR MOTIVES.

YOU'RE COMPLETELY *MAD*. YOUR MEN SHOULD HAVE KILLED YOU *MONTHS* AGO.

SPICER, TAKE THE FLAMER.

MY MEN *BELIEVE* IN ME — THEY *TRUST* ME.

DID YOU *REALLY* THINK YOUR PATHETIC *TREASON* WOULD SUCCEED?

LOAD THE REST OF THE CREATURES INTO THE SHIP'S HOLD AND PREPARE FOR LAUNCH. IT'S *TIME*.

I CAN FEEL THE ALIENS' *IMPATIENCE*. THEY'RE EAGER TO PROVE THEIR LOYALTY IN *COMBAT*.

THEY HAVE *CONSUMED* MAN'S IMPERFECTION, LEAVING THE EARTH *CLEANSED*— READY FOR A *NEW* MASTER.

MY TROOPS WILL *RECLAIM* EARTH FROM THEIR BRETHREN. TOGETHER WE WILL CREATE A *NEW* WORLD.

COMBAT!

WHO'S LEFT TO *CONQUER*, SPEARS? WHAT'S LEFT TO *DESTROY*?

I EXPECTED *BETTER* FROM YOU, HICKS—! I'M FIGHTING FOR MANKIND'S *FUTURE*—

THESE CREATURES ARE OUR *SALVATION*—!

I GET IT. YOU'RE *FRIENDS* NOW—

CHRIST, YOU *ARE* INSANE.

TAKE THE THREE OF THEM TO THE BREEDING CENTER— LEAVE THEM TO THE CREATURES STILL IN THE BASE.

IT'S THE *LEAST* WE CAN DO FOR OUR NEW *ALLIES*.

I'M COMING *BACK* FOR YOU, SPEARS—

NEWT—

HICKS DISABLED THE MAIN COMMUNICATIONS ROOM DURING HIS ABORTED *COUP*— MOST OF THE CONTROL SYSTEMS WERE *GONE*. WITHOUT THEM I WAS *HELPLESS*.

THERE WAS A FUNCTIONAL *AUXILIARY* IN THE SOUTHERN QUADRANT OF THE BASE, BUT THERE WAS A *PROBLEM*.

— I HAD TO *GET* TO IT.

I FOUND THE ALIEN'S PROGRESSION PERVERSELY FASCINATING. MAN USES HIS *MACHINES* TO TERRAFORM HOSTILE WORLDS, TO CREATE AN ENVIRONMENT AMENABLE TO HUMAN LIFE.

THE ALIEN NEEDS NO MACHINES.

THE CREATURES *IGNORED* ME. PERHAPS I WASN'T VIEWED AS A THREAT. OR MAYBE I DIDN'T SHARE THE ORGANIC *SCENT* OF SPEARS' MEN—

WHERE'S *SPEARS*?!

MISERABLE *BASTARD* LEFT US TO *DIE*—!

— OR THEIR TERRIBLE, UNYIELDING *FEAR*.

AS I NEARED THE SECONDARY CONTROL ROOM, THE SOUNDS OF STRUGGLE FADED — REPLACED BY THE LIQUID *HISS* OF ALIEN LIFE.

BODIES WERE EVERYWHERE, STARK REMNANTS OF THE ALIENS' REPRODUCTIVE FURY. FREED FROM THE CONFINES OF THE GENERAL'S BREEDING CHAMBER, THE PARASITES *MULTIPLIED* WITH REMARKABLE SPEED.

THIS WORLD *BELONGED* TO THEM.

SPEARS THOUGHT HE HAD TAUGHT THE ALIENS THE MEANING OF *FEAR*.

CONTROL ROOM

LEVEL 2

THEY HAD MERELY DISCOVERED THE *VIRTUE* OF *PATIENCE*.

SHE ALLOWED ME INTO HER NEST. A *COURTESY*, PERHAPS, OR MAYBE JUST *ACKNOWLEDGMENT* OF HER POWER. I *WAS* NO THREAT TO HER. THERE WERE NO THREATS *LEFT* ON THIS BARREN WORLD.

MOVE IT.
SHIT, MAN—YOU CAN STILL HEAR THE SCREAMING—
TH—THIS IS FAR ENOUGH—JUST LEAVE 'EM—
YOU HEARD SPEARS—HE WANTS THEM INSIDE. IF WE—
SCREW SPEARS—I'M NOT GOING FACE TO FACE WITH THOSE THINGS TO ACCOMMODATE HIS SENSE OF—
—JESUS—HE'S GOING FOR MY—
BLAM!
AGHHH—
HOLD IT. RIGHT THERE.
TO HELL WITH ORDERS—SPEARS' MONSTERS WILL HAVE TO GO WITHOUT THEIR SUP—

THINK SMART, DAMMIT— THOSE THINGS ARE EVERYWHERE. YOU'LL NEVER MAKE IT OUT ALONE—

WHAT THE—

MAYBE, MAYBE NOT—

— BUT YOU WON'T BE HERE TO FIND OUT—

UMPH!

WARNING
STAND CLEAR OF PRESSURE SEAL

THAT'S IT— YOU'RE HISTORY!

OH GOD —NO!

EMERGENCY PRESSURE SEAL

2

PRESSURE SEAL

2

SEALS JUST DON'T DROP. SOMEONE MUST HAVE TRIGGERED IT.

— THAT'S ONE OF THE EMERGENCY PRESSURE SEALS— INSURANCE AGAINST A HULL BREACH BEFORE THEY TERRAFORMED AN ATMOSPHERE ONTO THIS ROCK—

MY GOD— BUTLER.

WE'VE GOT TO FIND HIM—

HE'S A GODDAMN ANDROID—A MACHINE— FORGET HIM—THE CARGO SHIP IS OUR ONLY CHANCE.

GOT IT— LAUNCH SEQUENCE LOCKED AND READY.

SWITCH OVER TO COCKPIT CONTROL AND LET'S GET THE HELL OUT OF—

THE MORTHLIR

BLAM BLAM

BRAAT

GO, DAMMIT! MOVE!

WE'RE UNDER ATT-- AAAGHH!

BLOW THE LOCK AS SOON AS THE HATCH IS SECURED, THEN MEET ME AT THE COCKPIT.

IF SPEARS HAS SWITCHED PRIMARY CONTROL TO THE SHIP'S *INTERNALS*, WE JUST MIGHT BE ABLE TO—

WHAT IN *HELL*—? THOSE ARE THE *ENGINES*—

THAT FILTHY SON OF A BITCH—
A CREW WOULD ONLY COMPLICATE MATTERS.
HE'S LEAVING US BEHIND—
STAND CLEAR—THE ENGINES—
THERE ARE TIMES WHEN A LEADER IS FORCED TO MAKE DIFFICULT DECISIONS—DECISIONS FOR THE SAKE OF THE MISSION—
AAAAAAAAGGGGHHHHHH!!!!!!

—uughhh! — SPEARS MUST HAVE BEEN PLANNING THIS ALL ALONG—
— HE NEVER INTENDED TO TAKE ANY OF HIS SOLDIERS BACK.
— JUST HIS PRECIOUS THINGS —
HICKS, I'M SCARED!
SO AM I, NEWT. SO AM I

SOMEONE'S ABOARD *WITH* US. MORE *TRAITORS*. MORE *SPIES*.

TRYING TO INTERFERE WITH OUR MISSION—

—CAN'T LET THAT *HAPPEN*—

THE NAVIGATIONAL COMPUTERS ARE CENTRALIZED IN THE COCKPIT—I'LL DEAL WITH SPEARS, THEN—

WHAT'S HE *DOING*—?

TIME PASSED **SLOWLY** IN THE DARKNESS.

I FELT SO **LOST**— SO **ALONE.**

HICKS SPENT THE FIRST DAYS SEARCHING FOR A WAY TO SEIZE **CONTROL** OF THE SHIP— BUT HIS KNOWLEDGE OF COMPUTER TECHNOLOGY DIDN'T EXTEND TO COUNTERMANDING A NAVIGATIONAL MAINFRAME.

FOR A TIME WE WORRIED THAT SPEARS WOULD FIND A WAY TO BYPASS THE SHIP'S ENVIRONMENTAL CONTROL—

BUT, SEQUESTERED IN HIS ALLOY COCCOON, SPEARS **IGNORED** US, LOST IN HIS VISIONS OF WAR AND GLORY. THE **STIMULANTS** HE RELIED ON FED HIS PARANOIA.

FINALLY, LOGIC EXHAUSTED, HICKS REVERTED TO RAW, FRUSTRATED INSTINCT.

THAT THE COCKPIT WAS DESIGNED TO WITHSTAND EXPLOSIVE DECOMPRESSION MEANT NOTHING TO HIM.

HICKS' FURY NO LONGER HAD ANYTHING TO DO WITH **MUTINY**. IT WAS ABOUT HATRED-- **VENGEANCE.**

DAMN YOU TO HELL!

BLAM

TIK

BLAM

TIK

BLAM

THE MAIN COMMUNICATIONS DECK WAS *OURS*. SOMETHING *DREW* ME THERE – SOMETHING INCOMPLETE, *UNSETTLED* –

THE LAST OF THE MEN ARE EITHER DEAD OR *SLEEPING*. IT'S BECOME QUITE *PEACEFUL*. I'M SURROUNDED BY *NEW* LIFE NOW.

I STARED AT HIS FACE, HIS EYES — SO CAREFULLY DESIGNED TO CREATE THE ILLUSION OF HUMANITY –

– AND THEN I REALIZED – THE SCIENTISTS HAD *FAILED*. BUTLER WAS NO MORE *HUMAN* THAN THOSE ALIEN *THINGS*.

HE WAS *BETTER*...

I – I'VE BEEN TRYING TO UNDERSTAND WHAT HAPPENED BETWEEN US – TRYING TO MAKE SENSE OF OUR *PASSION* –

– BUT THERE *IS* NO SENSE TO IT. IT JUST *HAPPENED* – RANDOM, UNPREDICTABLE – LIKE *LIFE*.

THERE IS ONLY ONE *PERFECT* TRUTH, NEWT – I *LOVE* YOU. I WILL *ALWAYS* LOVE YOU.

I HOPE YOU WILL ONE DAY ÷zzzz• – *FORGIVE* ME –

FORGIVE YOU? –

HE PROTECTED ME, HELD ME, LOVED ME, AND I LEFT HIM TO THE ALIEN— HE WOULD BE ALONE, FOREVER.

THAT WAS MY 'PERFECT TRUTH.'

ZZZZZZ —THIS IS GATEWAY EARTH STATION— IDENTIFY YOURSELF AND STATE YOUR DESTINATION.

SON OF A—

PROJECTIONS SHOW YOU TARGETED FOR EARTH LANDING— DO NOT ATTEMPT THIS. REPEAT, DO NOT—

THIS IS CORPORAL HICKS ABOARD THE CARGO VESSEL MCARTHUR— REQUEST STATUS ON PROJECTED LANDING COORDINATES—

THERE ARE NO LANDING COORDINATES. EARTH'S GONE— LOST TO THOSE THINGS.

COME ON, WE'RE LEAVING.

WHAT—? WHERE?

I'M TIRED OF PLAYING BY THE GENERAL'S RULES. IF I DECIDE TO COMMIT SUICIDE, IT'LL BE ON MY SCHEDULE— NOT HIS.

2 EMERGENCY ESCAPE POD

THE POD'S DESIGNED FOR SHORT RANGE EMERGENCIES. MANEUVERABILITY IS THE SHITS—

BUT IT OUGHT TO BE ENOUGH TO GET US TO THE STATION.

ARE YOU SURE THE POD'S FUNCTIONAL? THE GENERAL—

CHANCES ARE SPEARS SABOTAGED IT ALONG WITH EVERYTHING ELSE—

—FUNNY THING IS, I JUST DON'T GIVE A DAMN ANYMORE.

I WATCHED THEM DISAPPEAR IN THE DARKNESS. I LET THEM GO— I WANTED THEM TO GO.

TOGETHER, WE WILL FORM A *NEW* WORLD. I WILL LEAD MAN AND ALIEN ALIKE TOWARD A *NEW* GLORY, A NEW *BEGINNING*—

THE— THE *ALIEN* IS THE ONLY ONE I CAN *TRUST*. THEIR LOYALTY *TRAN-SCENDS* HUMAN TREACHERY.

—A *BETTER* TOMORROW!

SOME, OF COURSE, WILL *PERISH* IN THE TERRIBLE STRUGGLE AHEAD. I KNOW THAT. I *RESPECT* IT.

—BUT IN THE END WE WILL *PREVAIL*.

I CAN HEAR THE ADULATION OF THE MASSES AS I *RESCUE* THEM FROM THEIR MISERY. I CAN HEAR THEIR CRIES OF *JOY* AS I INSPIRE THEM TO *REBUILD* OUR WORLD.

I COULD FEEL THEIR LOVE, THEIR *ADMIRATION*— THEIR *FEAR*.

WE WERE ON THE CUSP OF A TRULY *HISTORIC* MOMENT— WHEN THE TIDE WOULD *TURN* AGAINST THE HUMAN *DISORGANIZATION* OF THE PAST—

MY *BOYS* WOULD MAKE US *PROUD* AGAIN.

SQUAD— COME TO ORDER!
THE TIME HAS COME TO PROVE YOURSELVES — TO SHOW YOUR COMMANDING OFFICER ALL YOU HAVE LEARNED.
WE MUST GIVE NO QUARTER. THE OTHERS ARE YOUR ENEMIES. THEY MUST BE DESTROYED!
ATTACK!
I GAVE YOU A DIRECT ORDER!

SSSSSSSSSSSSSS
GRRRRRGGGHHHHHH

THE OLD GUARD MUST BE *OVERTHROWN*— THEY MUST BE *DEFEATED*—!

I SEE NOW— SHE'S TRYING TO TURN YOU *AGAINST* ME—

YOU WANTED YOUR PRECIOUS CHILDREN *BACK* AND I— I *BROUGHT* THEM TO YOU —

MY GOD, YOU *USED* ME —

YOU FILTHY *BITCH!*

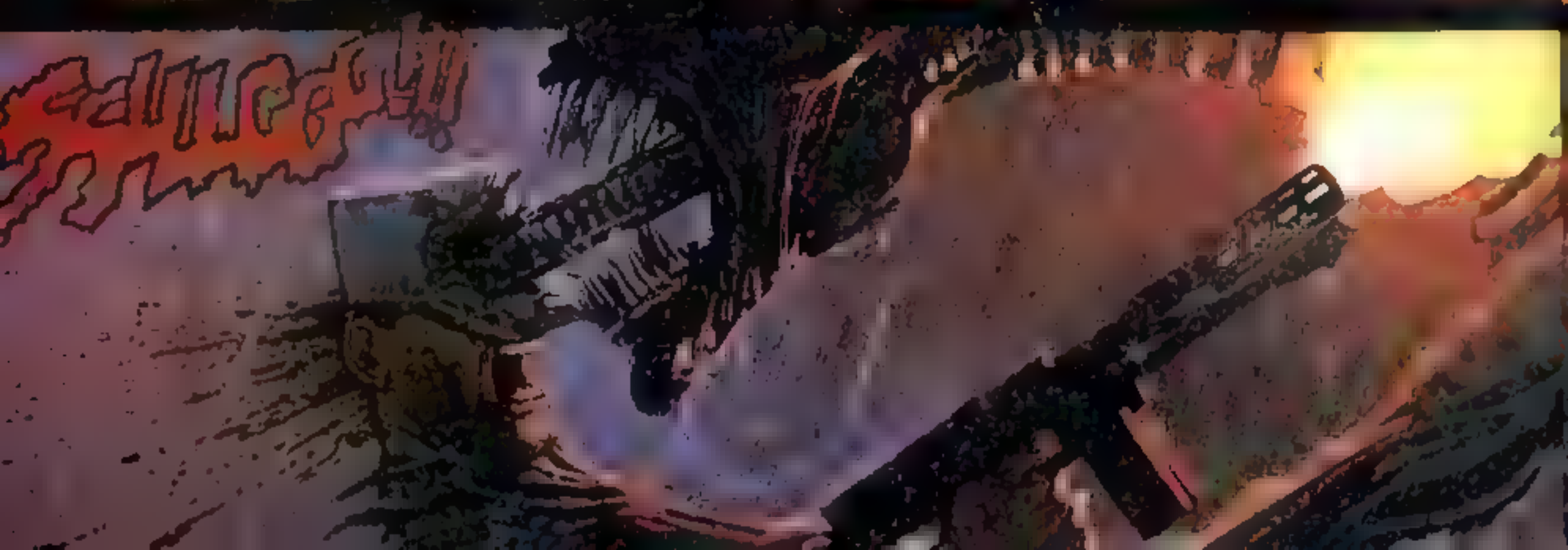

THEY TRACKED SPEARS' SHIP TO EARTH — AND THEN THERE WAS NOTHING. HIS REVOLUTION ENDED BEFORE IT HAD A CHANCE TO BEGIN.
THE ALIEN MOVEMENT ALLOW IT

GATEWAY STATION WAS ALL HUMANITY HAD LEFT. CIVILIAN TECHNICIANS MONITORED THE LAST, SPORADIC SIGNALS FROM EARTH IN A TERRIBLE SORT OF *DEATH WATCH*.

THE PLATFORM HAD BECOME AN *OASIS* FOR THE FEW SURVIVORS CAPABLE OF FINDING TRANSPORT.

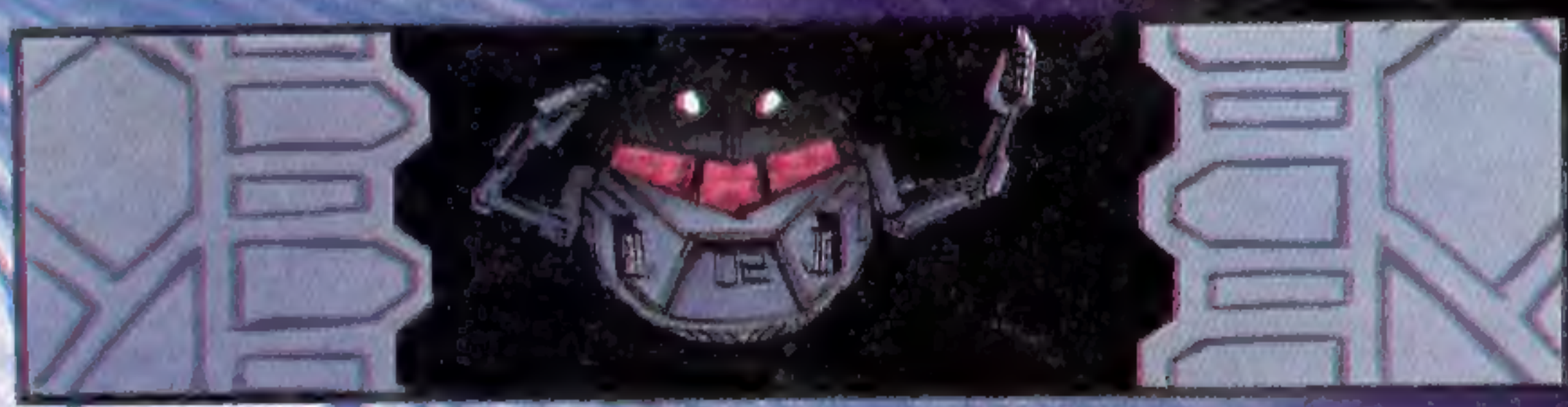

THE ALIEN HAD REDUCED US TO VOYEURS, CATALOGING EARTH'S FINAL HOURS FROM THE SAFETY OF SPACE.
AND THEN I SAW HER. SHE WAS STILL ALIVE.
IS SOMEONE WATCHING US, DADDY? IS SOMEONE GOING TO HELP US-?
SHH, HONEY, I'M MAKING A REPORT.
RAY'S GONE... THE CITY'S GONE. MOST OF THOSE LEFT ALIVE HAVE BEEN SUBJUGATED TO THE ALIENS' WILL.
YOU CAN FEEL IT— SOME SORT OF SUBLIMINAL IMPULSE THAT DRAWS YOU TO THEM— A FEELING OF WARMTH, BELONGING—
EARTH TRANS.
THE CREATURES ARE BUILDING SOME KIND OF NEST— SPREADING ACROSS THE CITY, INTO THE STREETS AND THE UNDERGROUND— A REPOSITORY FOR THEIR YOUNG— OR SOMETHING MORE-?

IT REMINDS ME OF ANOTHER TIME, YEARS AGO--
ANOTHER LITTLE GIRL LOST ON A WORLD SWARMING WITH THE ALIEN BASTARDS.
--RIPLEY!
I'M TIRED OF WATCHING.
IT'S TIME TO FINISH IT.
CONTINUED IN ALIENS: EARTH WAR #1!

ALIENS Book Two #4 Scanned by Keops (?)
Digitally enhanced by AssMaster

Original:

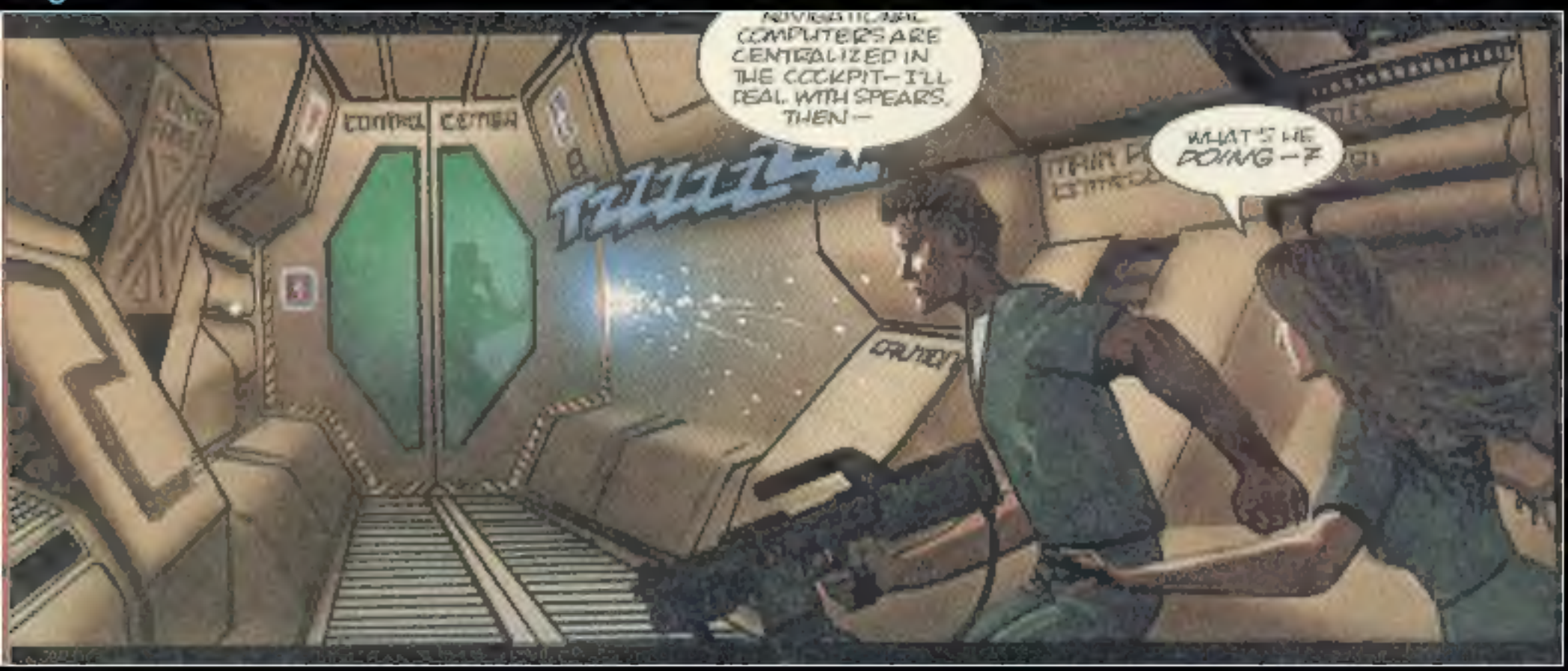

ALIENS

Enhanced: